GROUP B — INSUFFICIENT HEATING

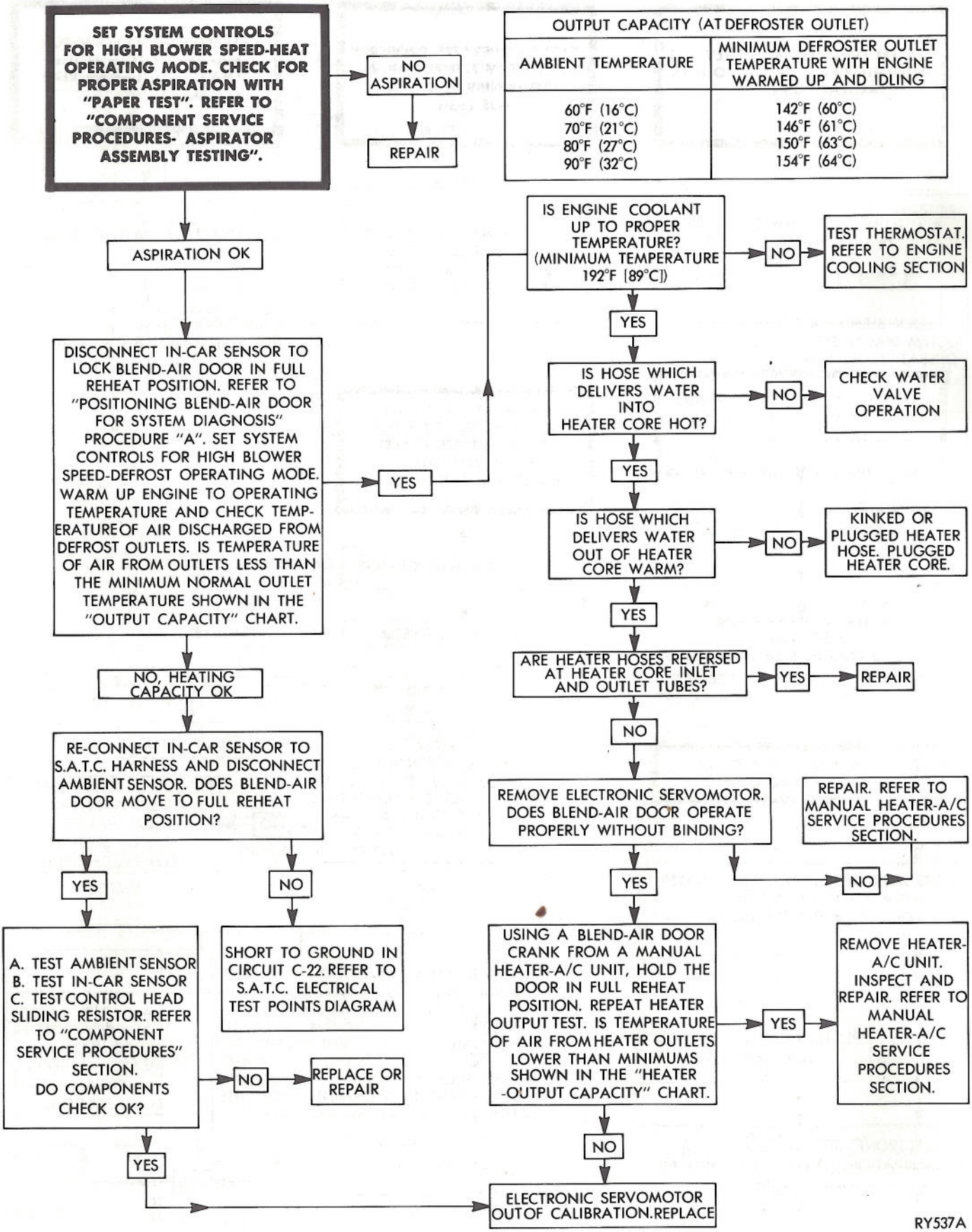

OUTPUT CAPACITY (AT DEFROSTER OUTLET)	
AMBIENT TEMPERATURE	MINIMUM DEFROSTER OUTLET TEMPERATURE WITH ENGINE WARMED UP AND IDLING
60°F (16°C)	142°F (60°C)
70°F (21°C)	146°F (61°C)
80°F (27°C)	150°F (63°C)
90°F (32°C)	154°F (64°C)